



2000 I-30 E
Greenville, TX 75402

Wednesday, February 15, 2023

Office of Hopkins County Judge
PO Box 288
Sulphur Springs TX 75483

Farmers Electric Cooperative Member: CHARTER COMMUNICATIONS
Service Order Number: 2023015018

Greetings:

Farmers Electric Cooperative, Inc. is requesting permission to construct electrical power distribution facilities on County Road CR 3506 which is located in the ROW 30' S of the County Road in Hopkins County, Texas.

Site location map and construction sketches are enclosed. The construction sketch details the proposed work. Choose an item.

If you have any questions, please contact me at any time.

Sincerely,

Catherine Rollins
Project Coordinator
crollins@farmerselectric.coop
Phone Choose an item.

Submitted by Linda Graham
lgraham@farmerselectric.coop
Field Engineering Coordinator

Enclosures

County Approval Section:

Approved: Denied:

Authorized Signature: *Wade Bentley* Date: 2-23-23

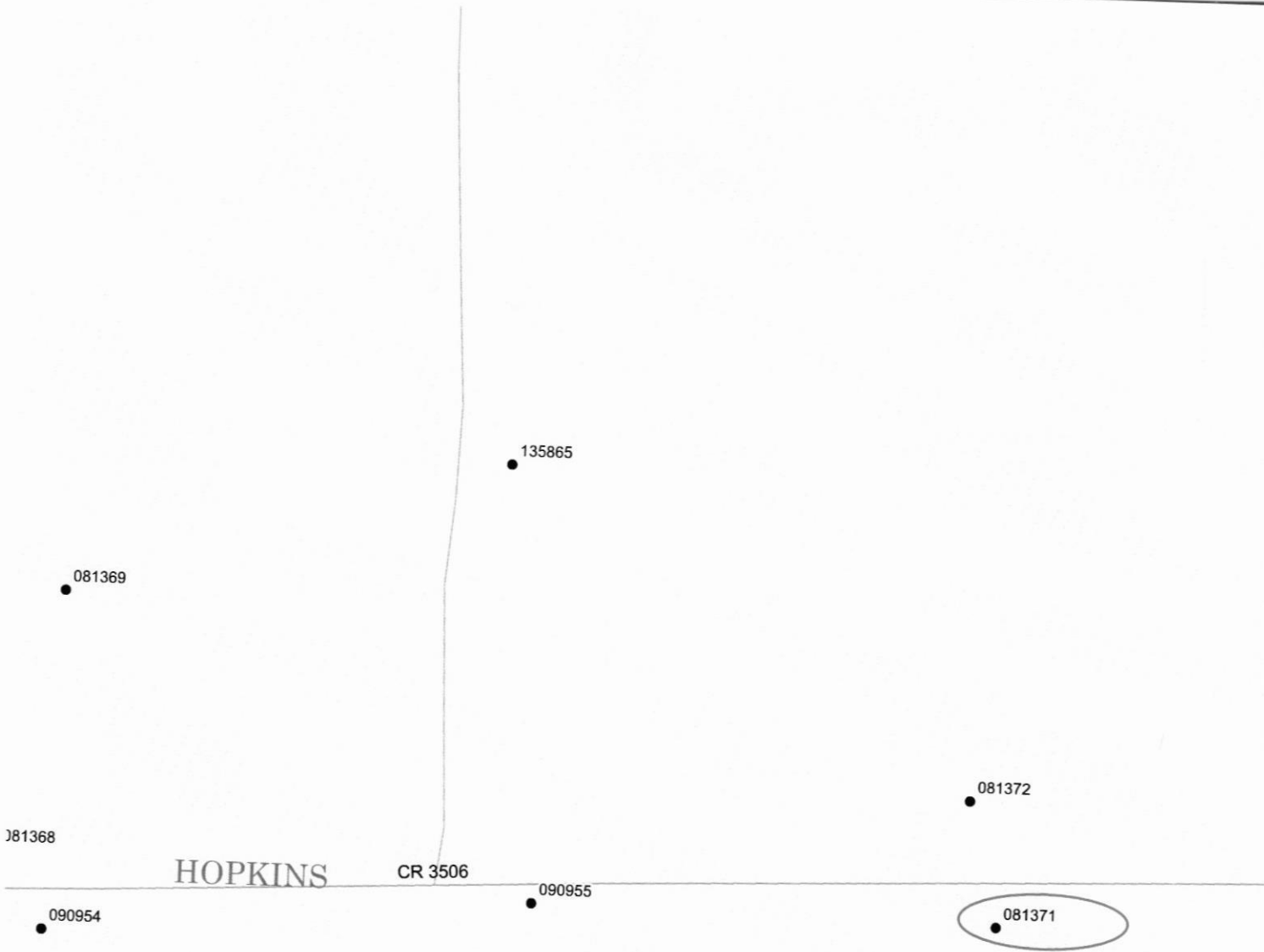

HOPKINS

CR 3506

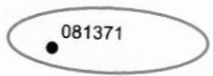

CR 3506

2 TPX

Protective Device:
OCR-081272

XFMR and MTR gr
0623390370074

P1 is 30' S
of CR 3506

U1/0 TPX

2



1



1/0 ACSR

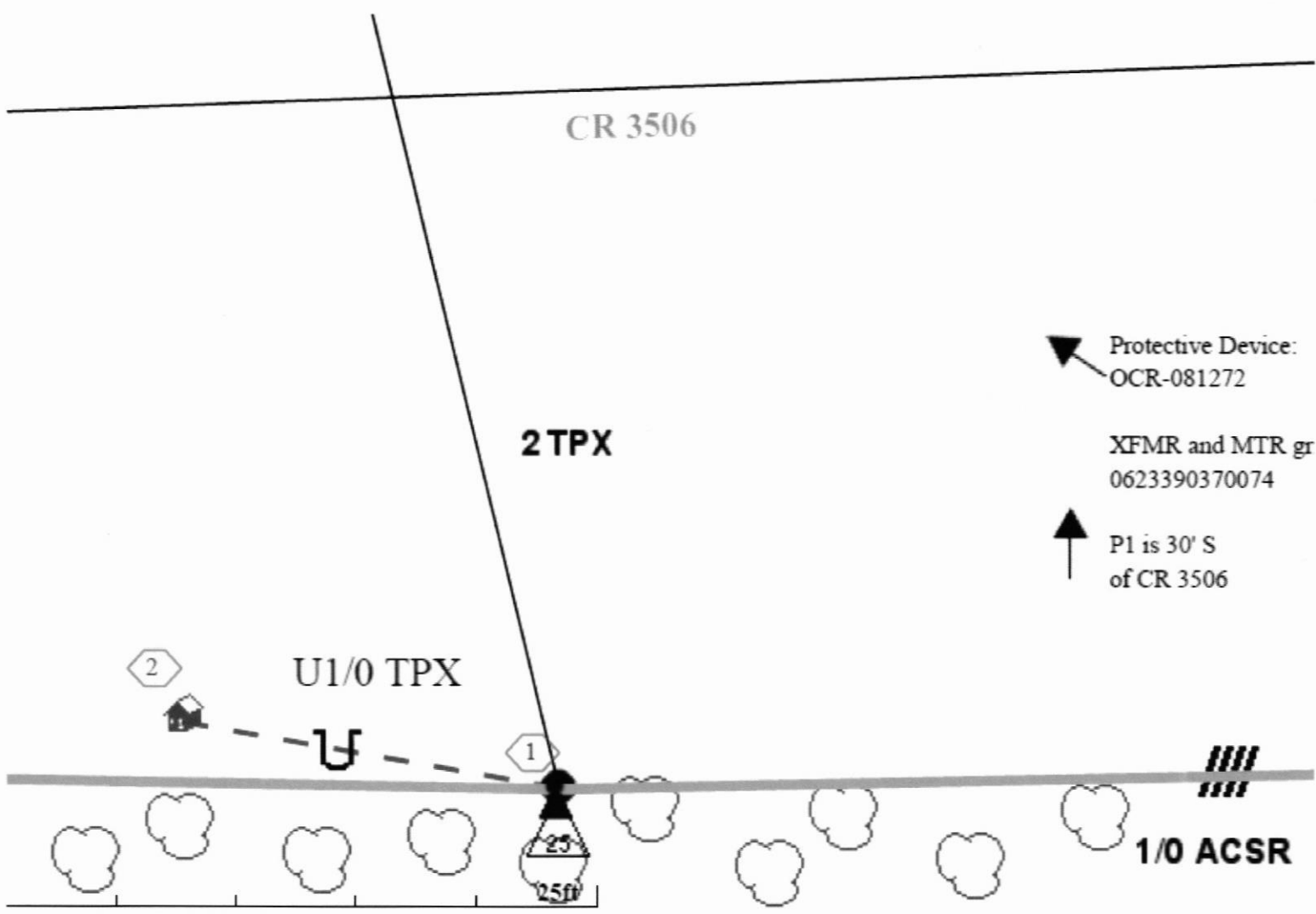



2000 I-30 E
Greenville, TX 75402

Thursday, February 23, 2023

Office of Hopkins County Judge
PO Box 288
Sulphur Springs TX 75483

Farmers Electric Cooperative Member: CHARTER COMMUNICATIONS
Service Order Number: 2023015073

Greetings:

Farmers Electric Cooperative, Inc. is requesting permission to construct electrical power distribution facilities which will be in the ROW which is located 30' W of CR 3525 in Hopkins County, Texas.

Site location map and construction sketches are enclosed. The construction sketch details the proposed work. Choose an item.

If you have any questions, please contact me at any time.

Sincerely,

Catherine Rollins
Project Coordinator
crollins@farmerselectric.coop
Phone 903-513-0259

Submitted by Linda Graham
lgraham@farmerselectric.coop
Field Engineering Coordinator

Enclosures

County Approval Section:

Approved: Denied:

Authorized Signature: *W. B. Bartley* Date: 2-23-23

5

row - pole 090373 - 30' west
of CR 3525

090369 090370

CR 3525

090371

090372

090373

090374

096559 096558

090376

090377

090378

090379

090384

090383

090382

090385

14.4KV



CR 3525

Protective Device:
OCR-090179

XFMR and MTR grid:
052340940100

P1 is 30' W
of CR 3525

4 ACSR

U1/0 TPX

U1/0 TPX



15ft

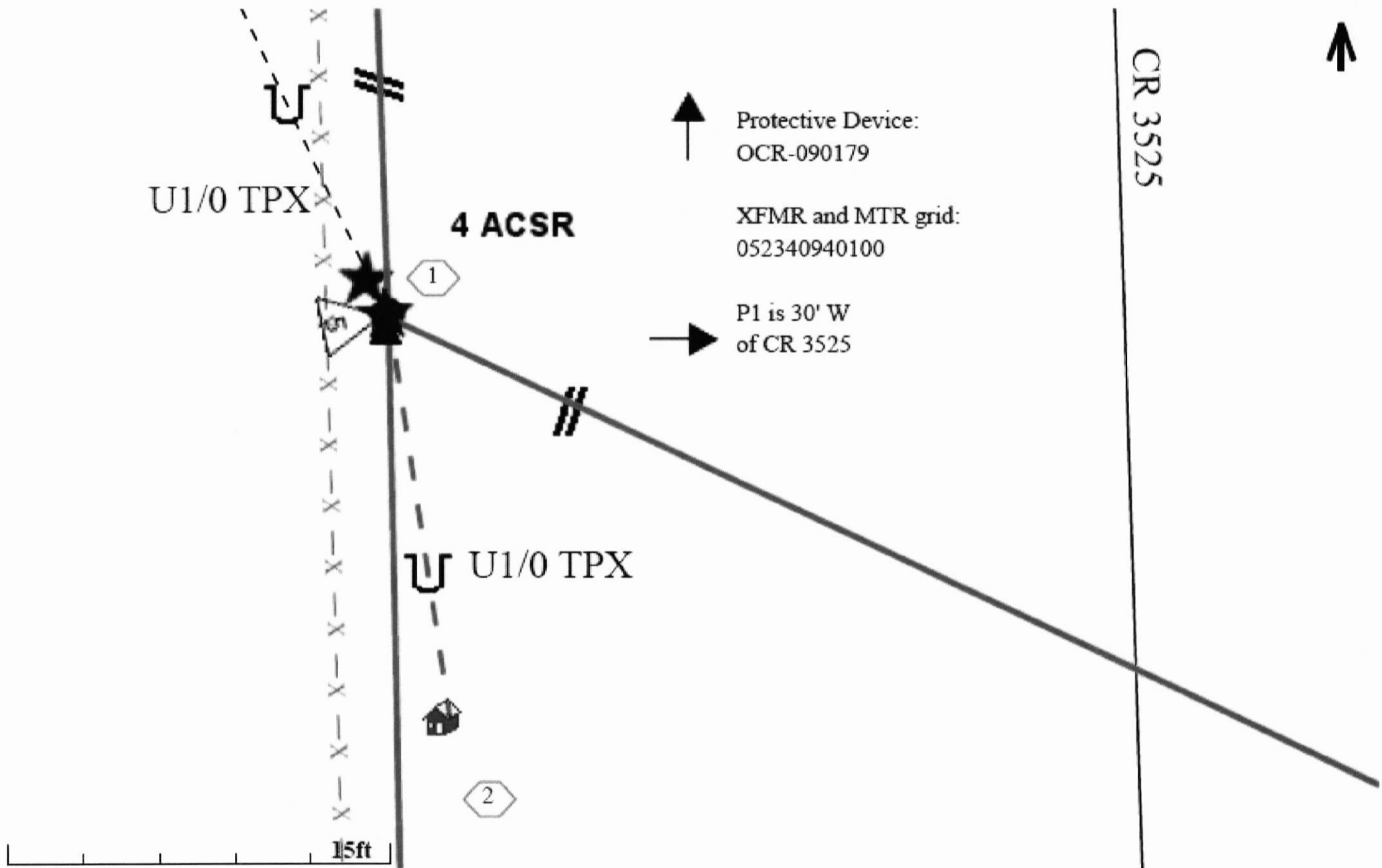



2000 I-30 E
Greenville, TX 75402

Tuesday, February 21, 2023

Office of Hopkins County Judge
PO Box 288
Sulphur Springs TX 75483

Farmers Electric Cooperative Member: THOMPSY HOOVER
Service Order Number: 20221115846

Greetings:

Farmers Electric Cooperative, Inc. is requesting permission to construct electrical power distribution facilities which will cross County Road 1222 which is located 1253' W OF CR 1151 in Hopkins County, Texas.

Site location map and construction sketches are enclosed. The construction sketch details the proposed work. All road crossings will have a minimum vertical clearance of 22 feet.

If you have any questions, please contact me at any time.

Sincerely,

Thomas Dennis

Project Coordinator
tdennis@farmersselectric.coop
Phone 903-513-2537

Submitted by Psalm Harper
pharper@farmersselectric.coop
Field Engineering Coordinator

Enclosures

County Approval Section:

Approved:

Denied:

Authorized Signature: *Mindy Barker*

Date: 2-24-23



Protective device is 10amp fuse
on pole 054197

Location is 1,253' west of CR-1151

4 ACSR

CR 1222

Future House

Requires 1 easement
James Bonds
Prop ID: R000029974

1/0 ACSR

Dirt Drive

Requires 1 easement
Thompsy Hoover (Requires proof of ownership)
Prop ID: R000012261

100ft

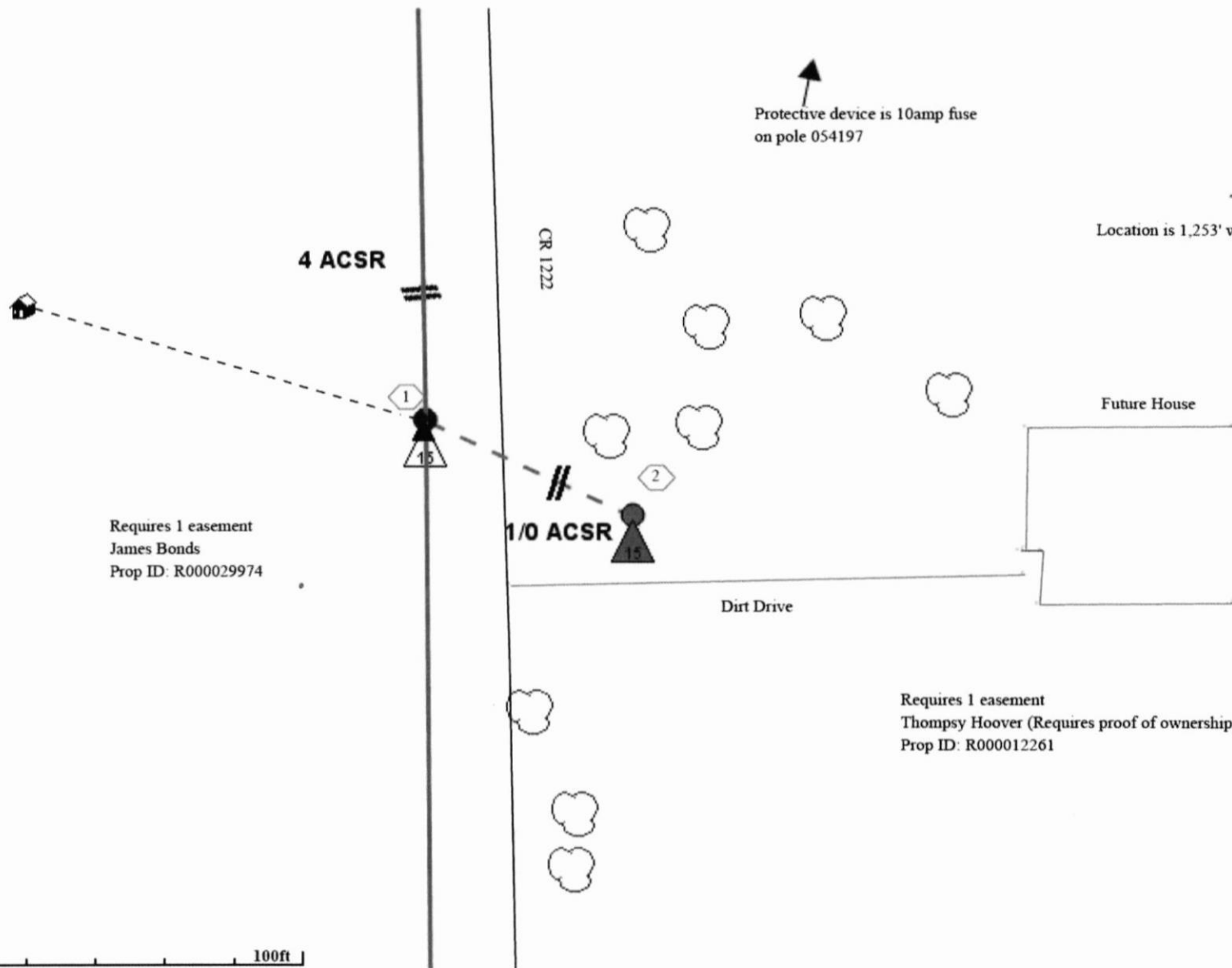

MILLER GROVE RHSD

75433

23440840080

093416

Crossing County Road 1222 at pole 097219 which is
located 1253' W OF CR 1151

AREA